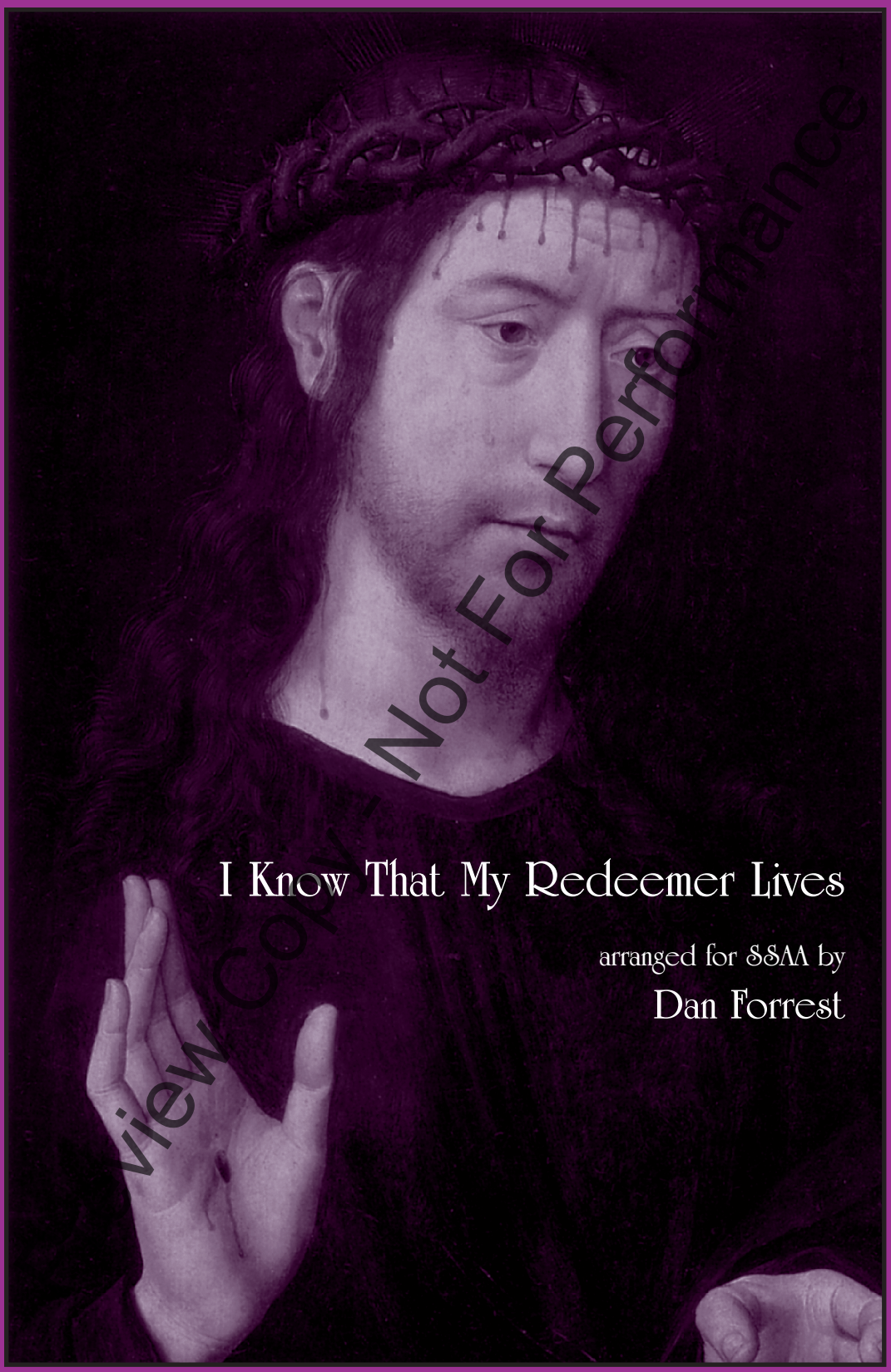

I Know That My Redeemer Lives

arranged for SSAA by

Dan Forrest

view Copy - Not For Performance

Beckenhorst Press, Inc. 960 Old Henderson Road Columbus, Ohio 43220

Original SATB voicing commissioned for the North Greenville University Concert Choir by the NGU Music Alumni and Friends Association

I Know That My Redeemer Lives

For SSAA Choir and Piano, 4-hands *

Samuel Medley, 1775

ANTIOCH
#277, Sacred Harp
F. C. Wood, 1850
Arranged by DAN FORREST
(ASCAP)

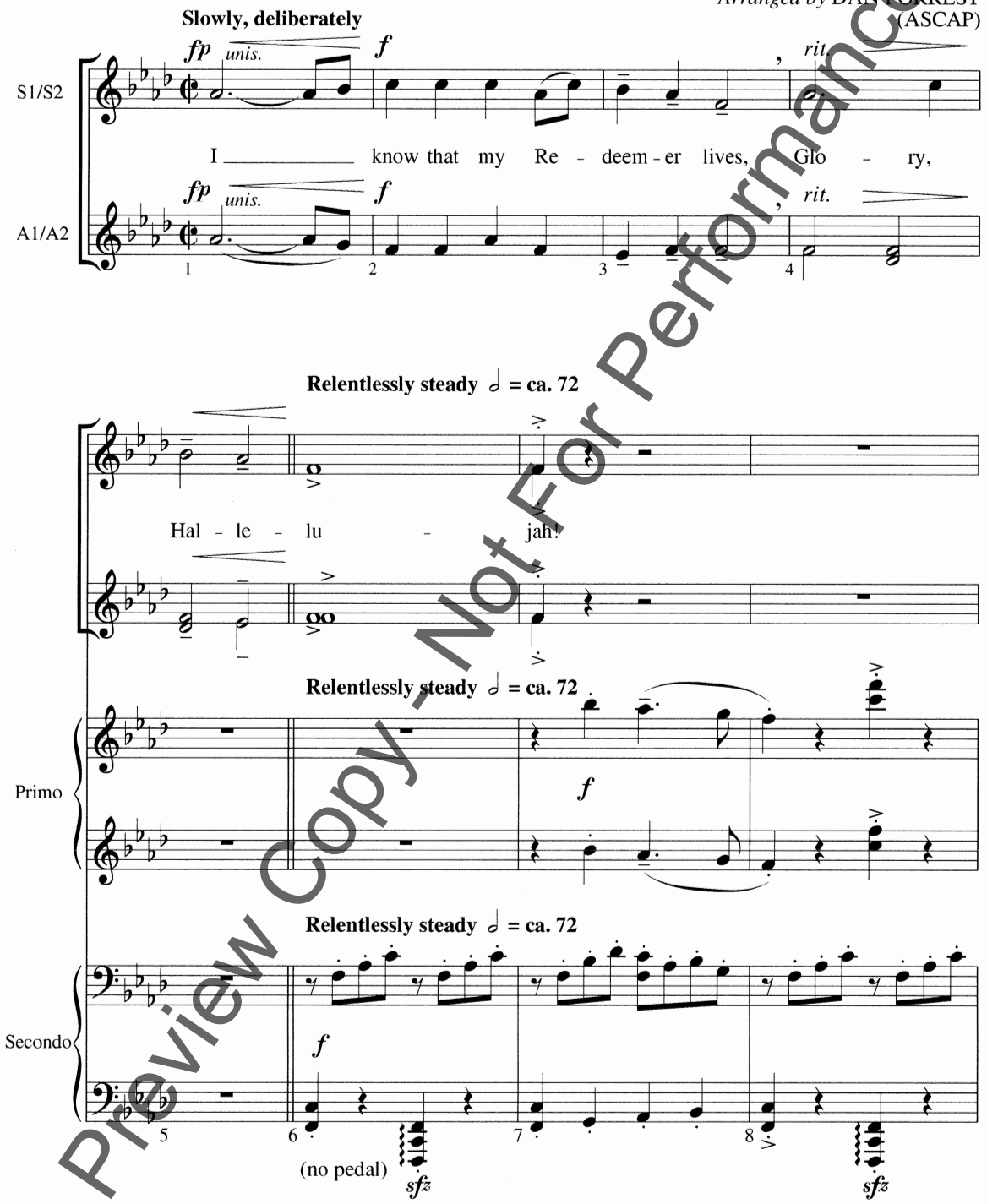

* Also available for SATB (BP1906) and TTBB (BP2012) Choir.

© Copyright 2010, 2013 by Beckenhorst Press, Inc. All rights reserved.

Neither CCLI nor OneLicense.net Licenses grant permission to photocopy this music.

Preview Copy - Not For Performance

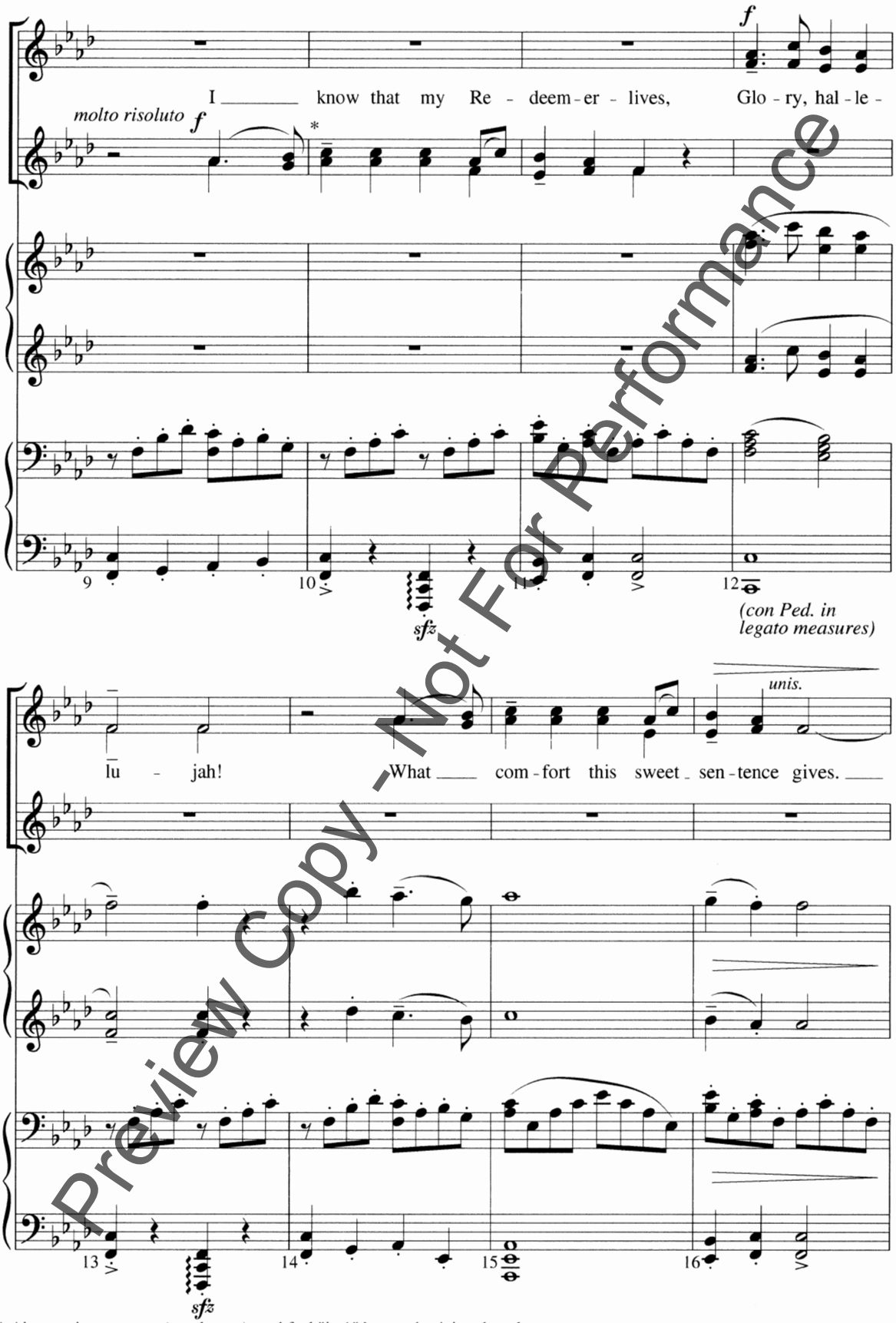

Preview Copy - Not For Performance

* Always sing marcato (non legato), and feel "in 1" by emphasizing downbeats.

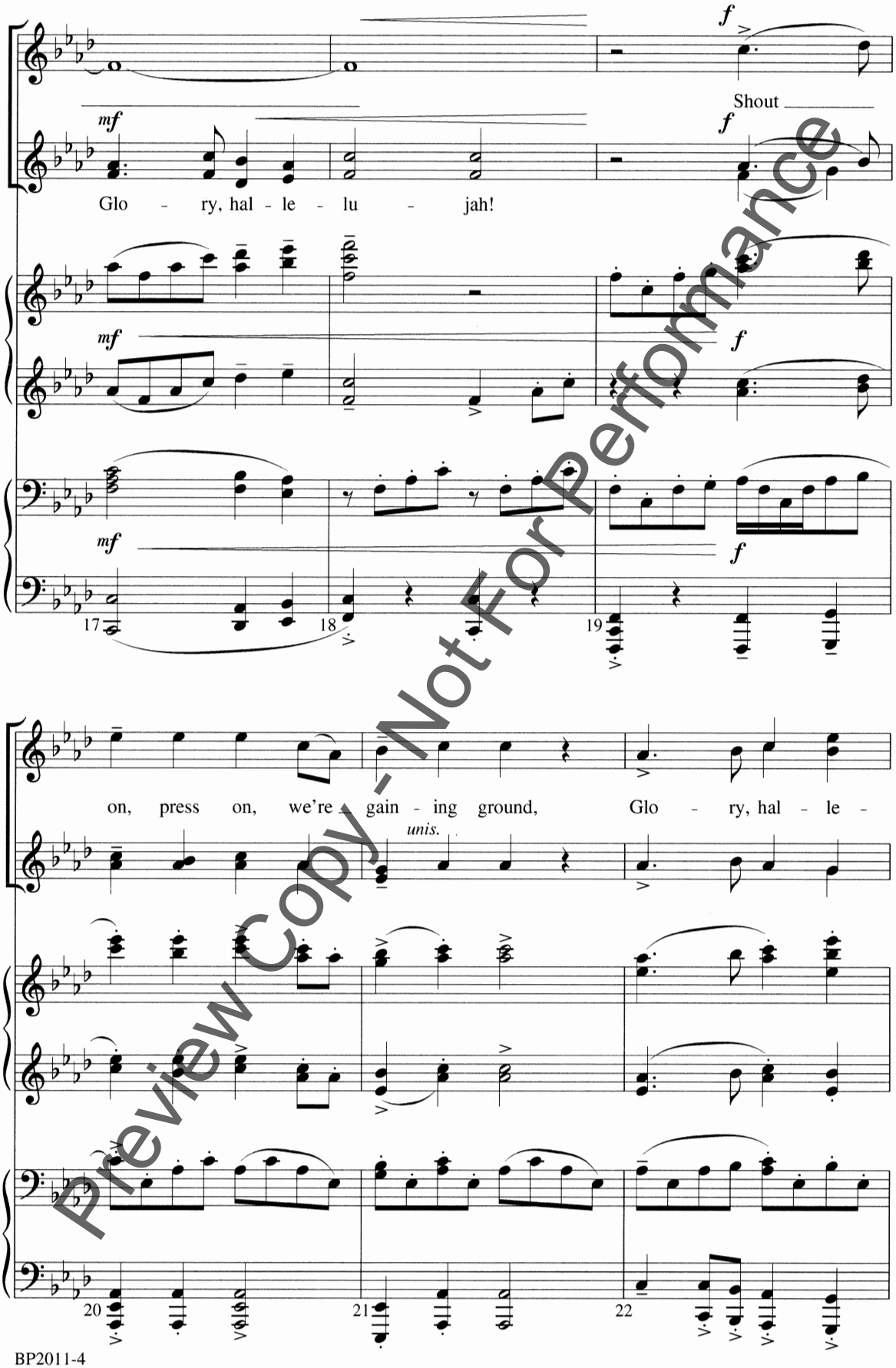

Preview Copy - Not For Performance

lu - jah! The dead's a - live, and the lost is found,

8va

23 24 25

Glo - ry, hal - le - lu - jah!

(8va)

8va

f

f

26 27 28 29

sfz *sfz*

Preview Copy - Not For Performance

mf

sempre simile - (feel "in 1" by emphasizing downbeats)

He lives

mf

He lives to bless me with His love; love;

mp *leggiero*

mp

30 31 32

con Ped.

mf

Glo - ry, hal - le - lu - jah! He lives! He

mf

He lives! He

8va

33 34 35

Preview Copy - Not For Performance

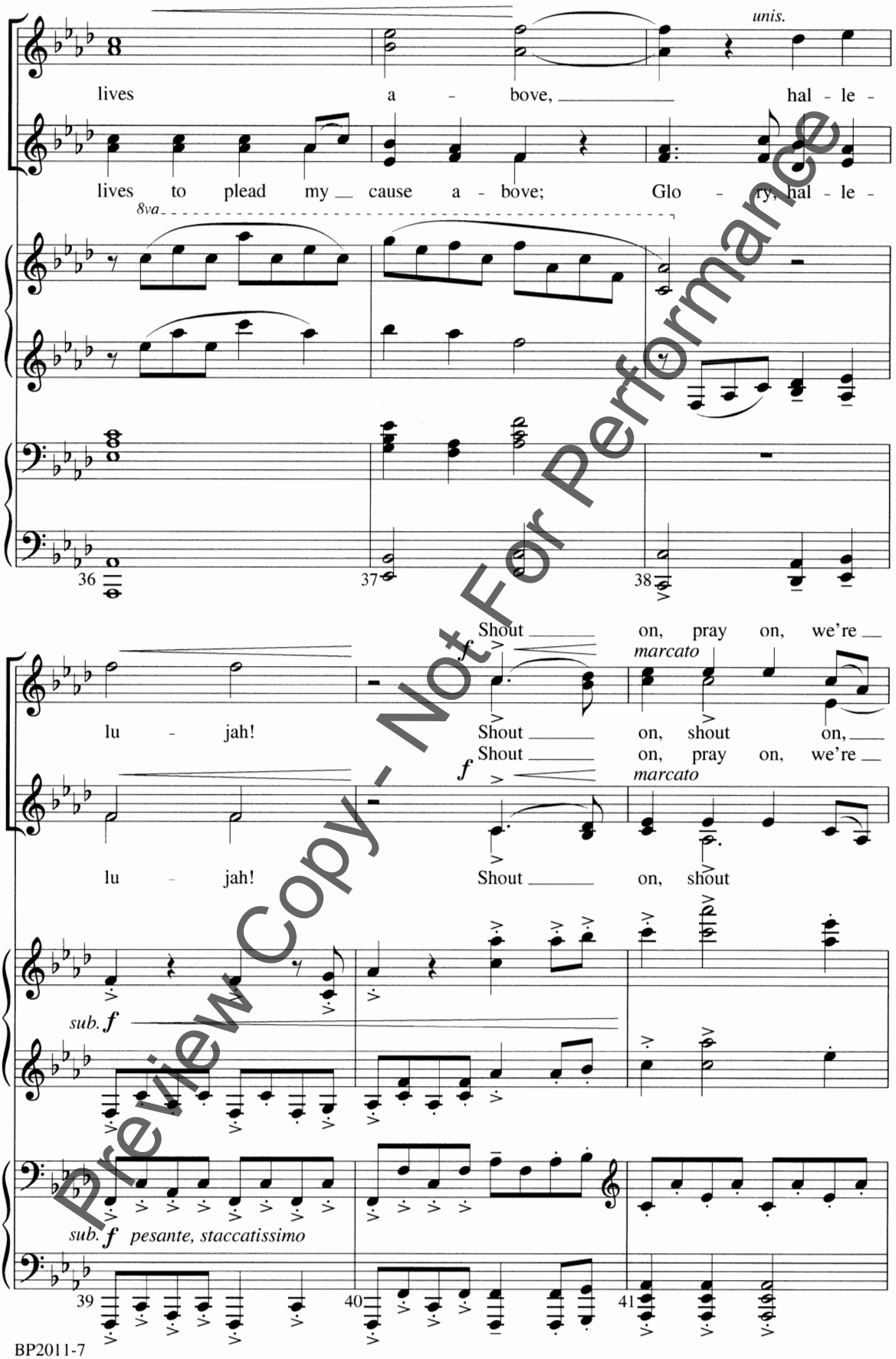

Preview Copy - Not For Performance

gain - ing ground.

pray on, Glo - ry, hal - le - lu - jah! The

gain - ing ground.

on, pray on, Glo - ry, hal - le - lu - jah!

42 43 44

dead's a - live, and the lost is found,

The dead's a - live, and the lost is found.

45 46 47

con Ped.

Preview Copy - Not For Performance

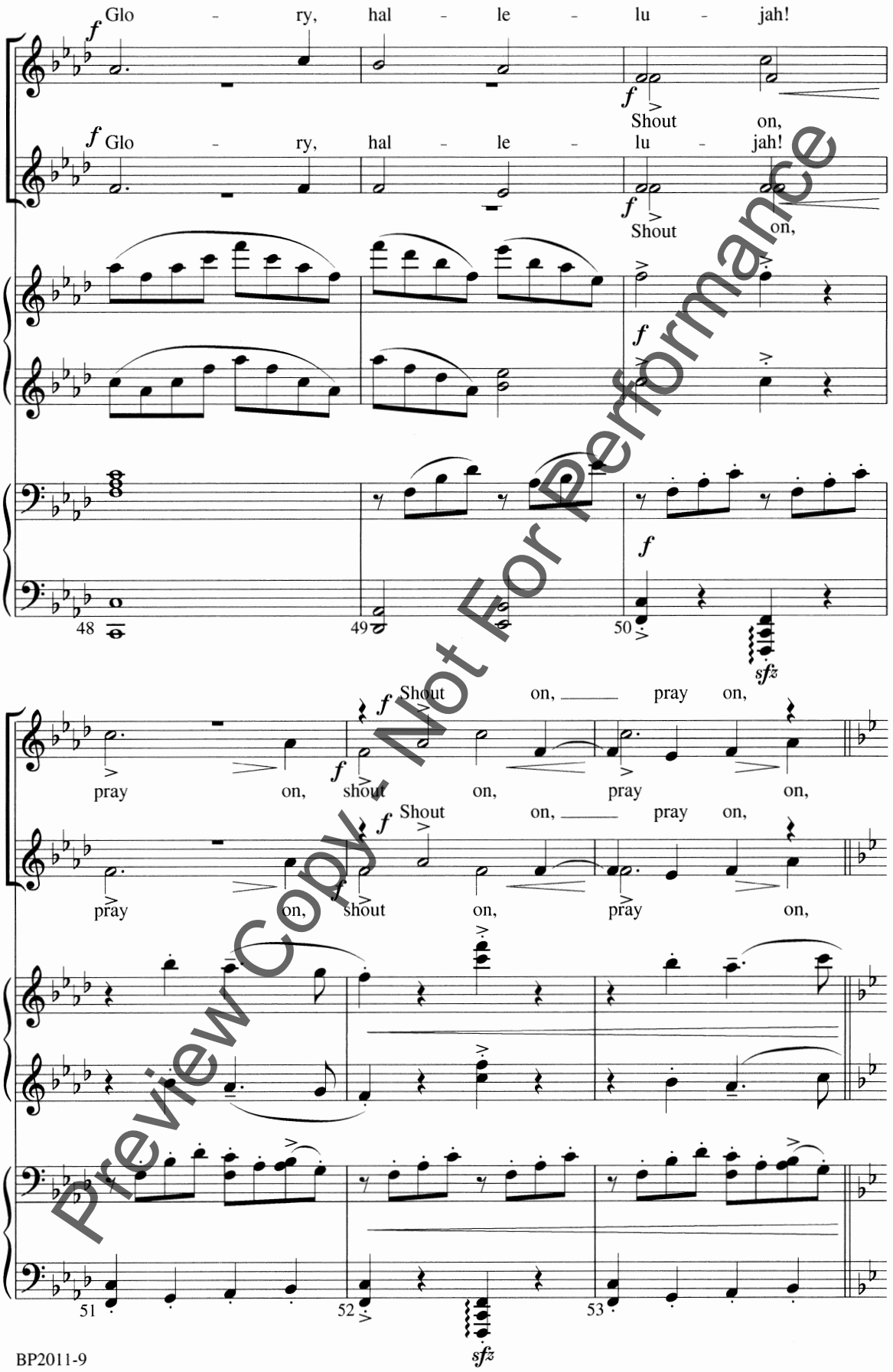

Preview Copy - Not For Performance

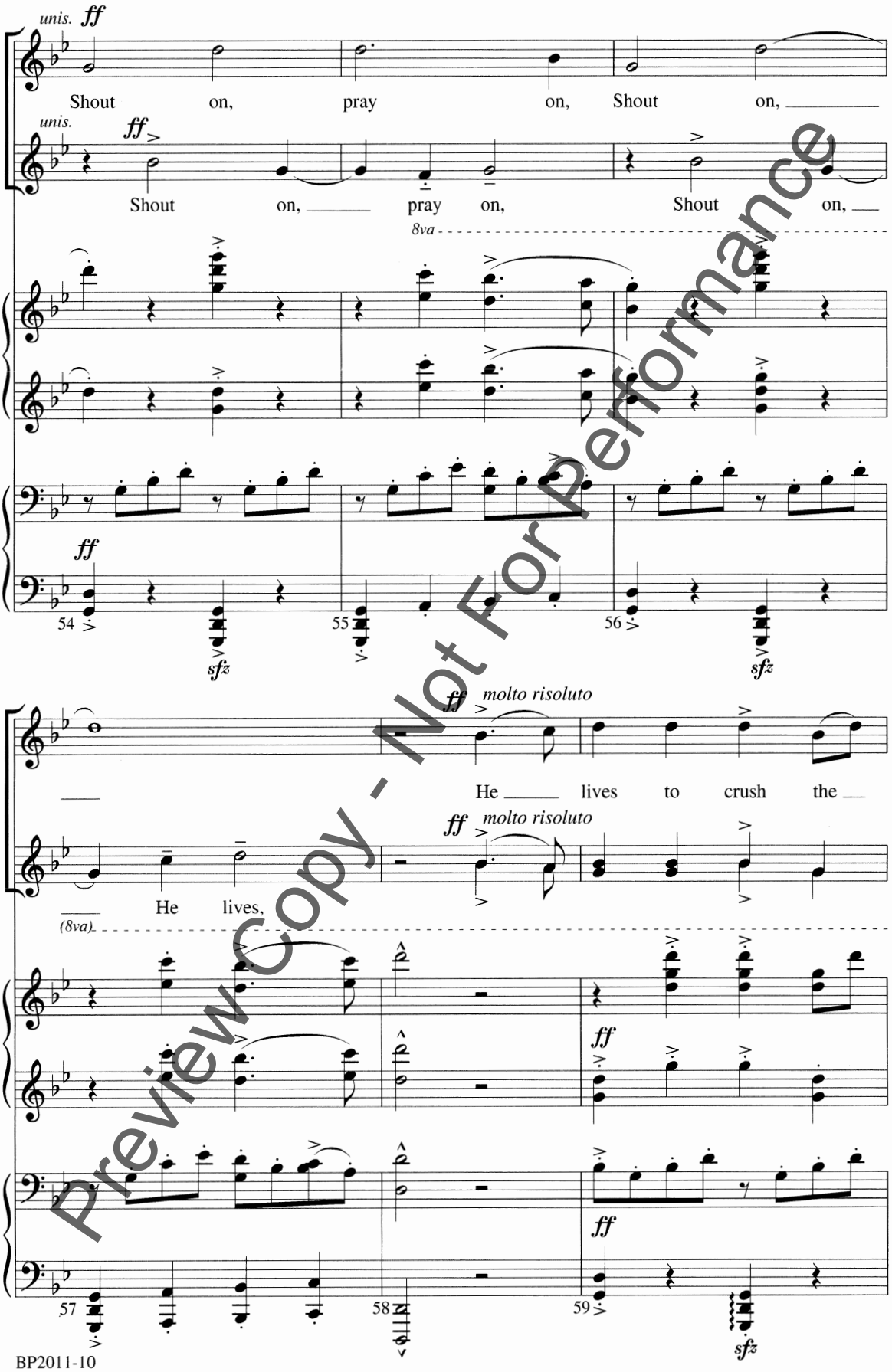

Preview Copy - Not For Performance

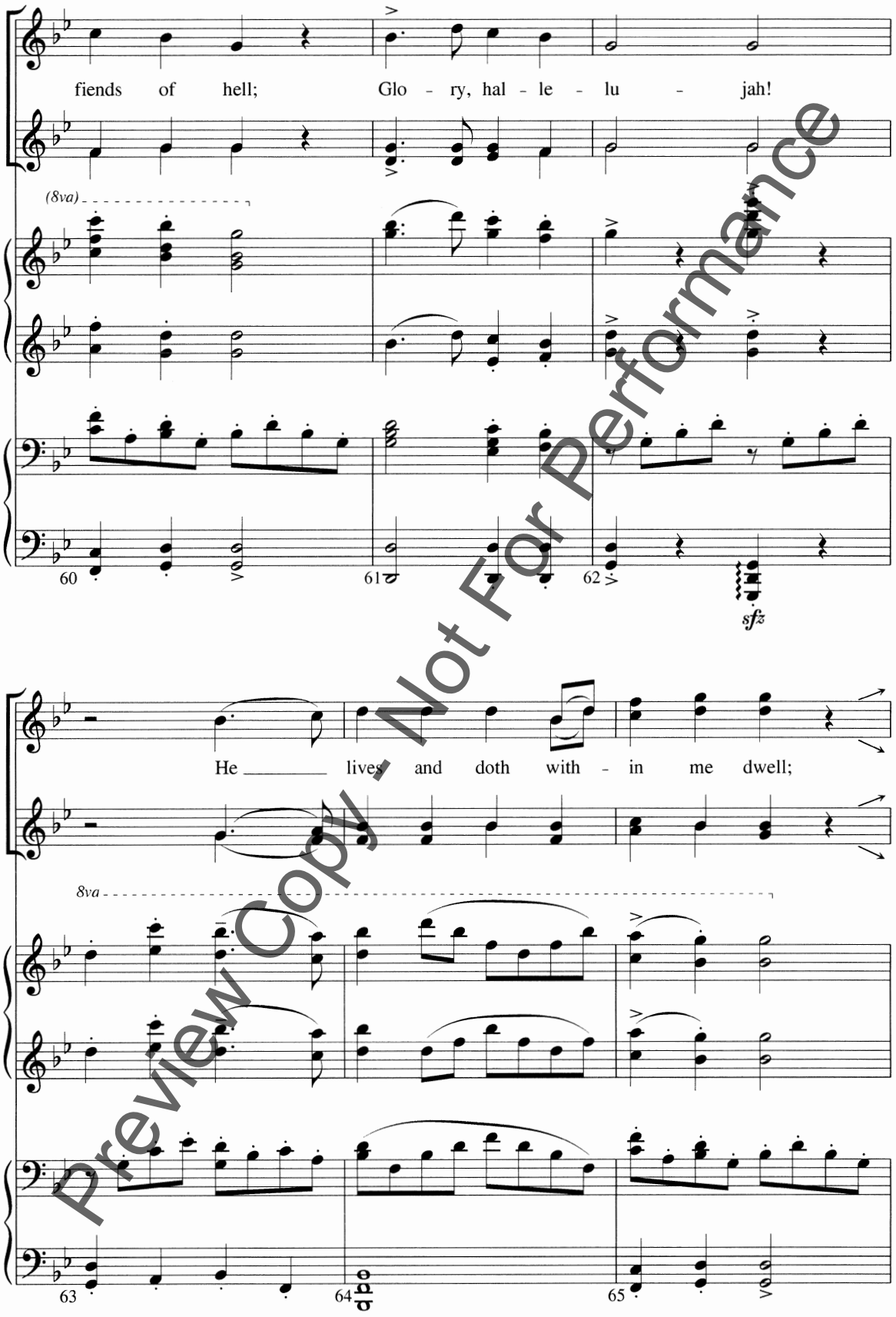

Preview Copy - Not For Performance

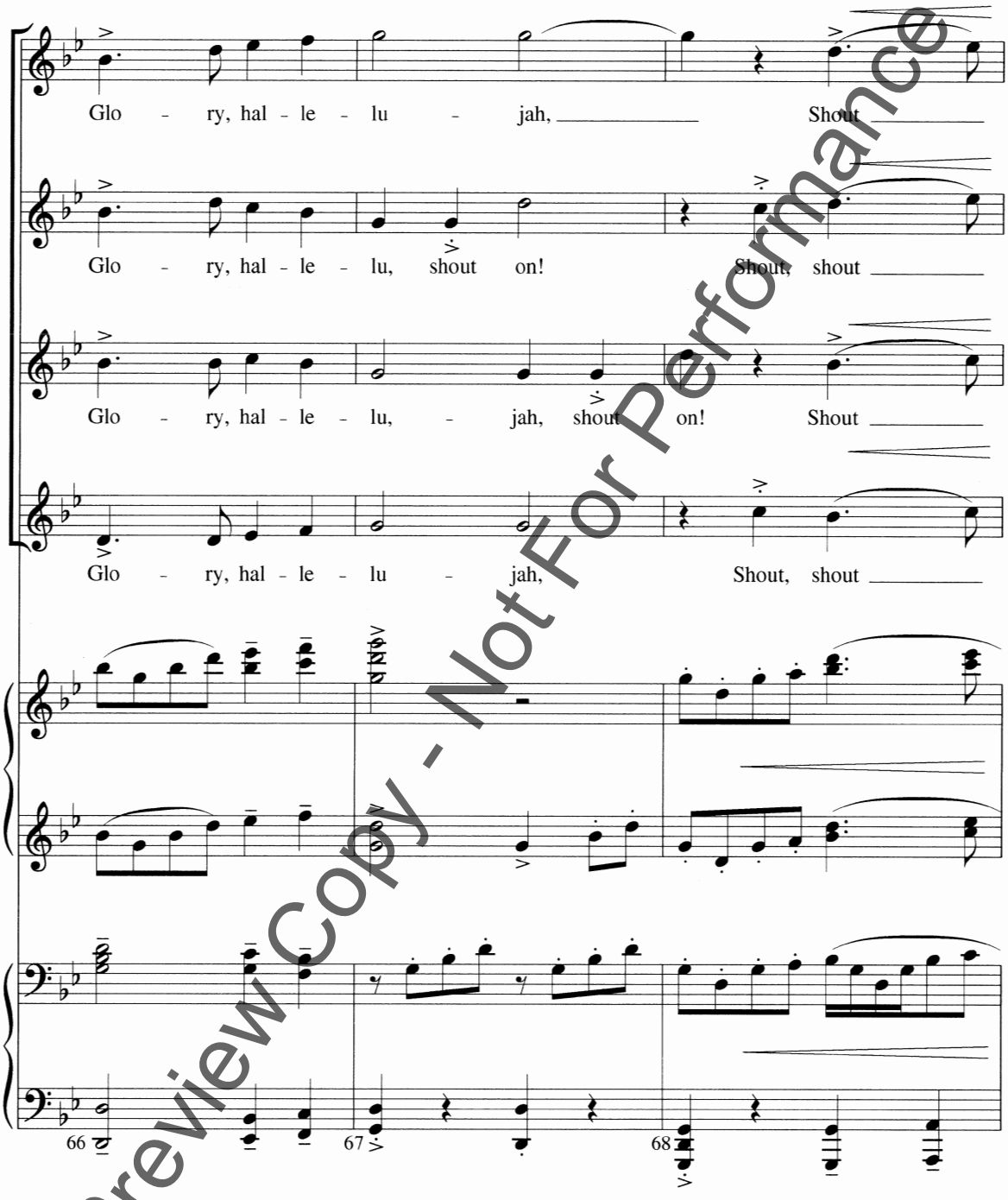

Preview Copy - Not For Performance

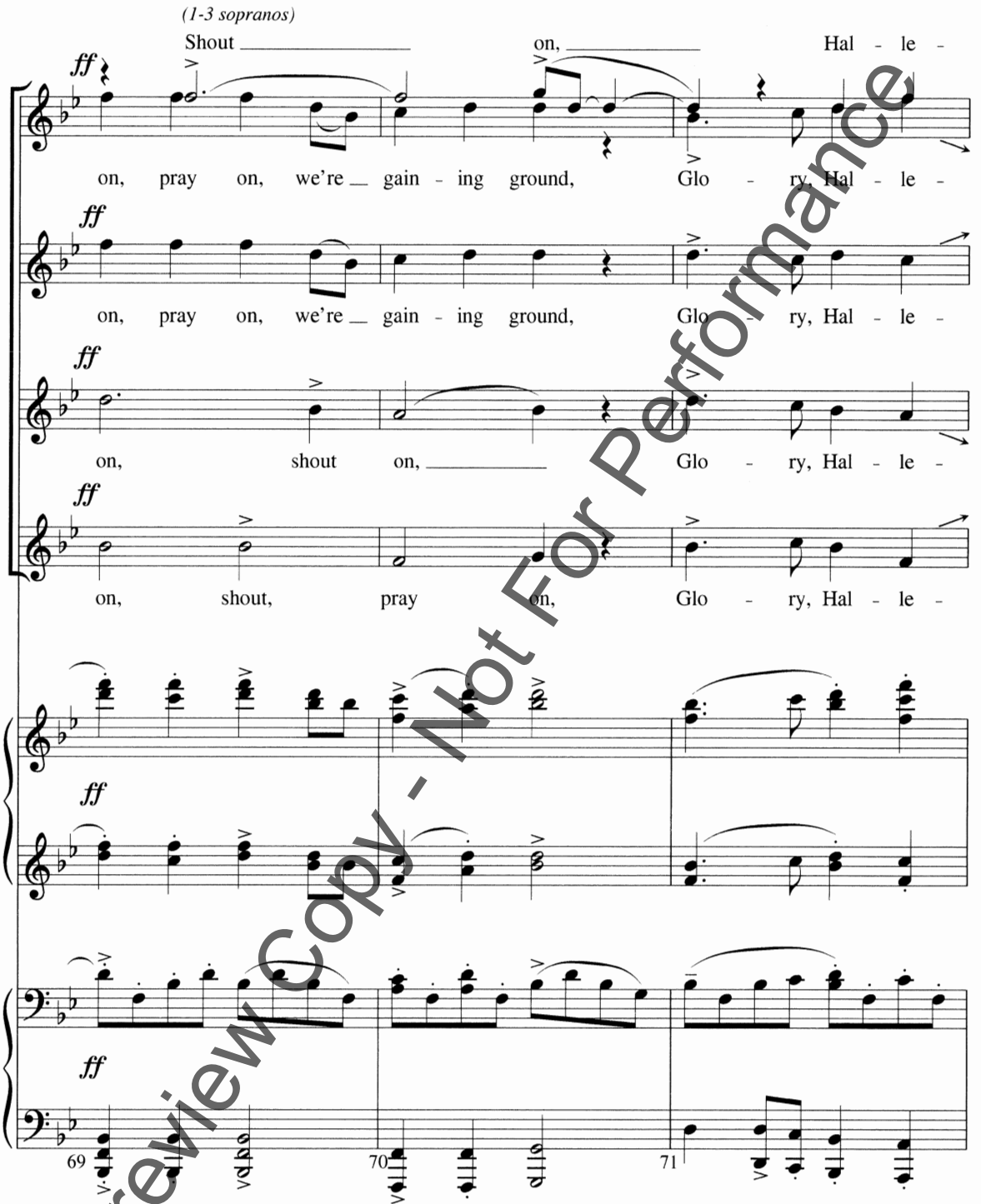

Preview Copy - Not For Performance

lu - jah! The dead's a - live, and the lost is found,

8va

72 73 74

unis.

Glo - ry, Hal - le - lu - jah! Shout

ff

ff

8va

ff

ff pesante, staccatissimo

75 76 77

Preview Copy - Not For Performance

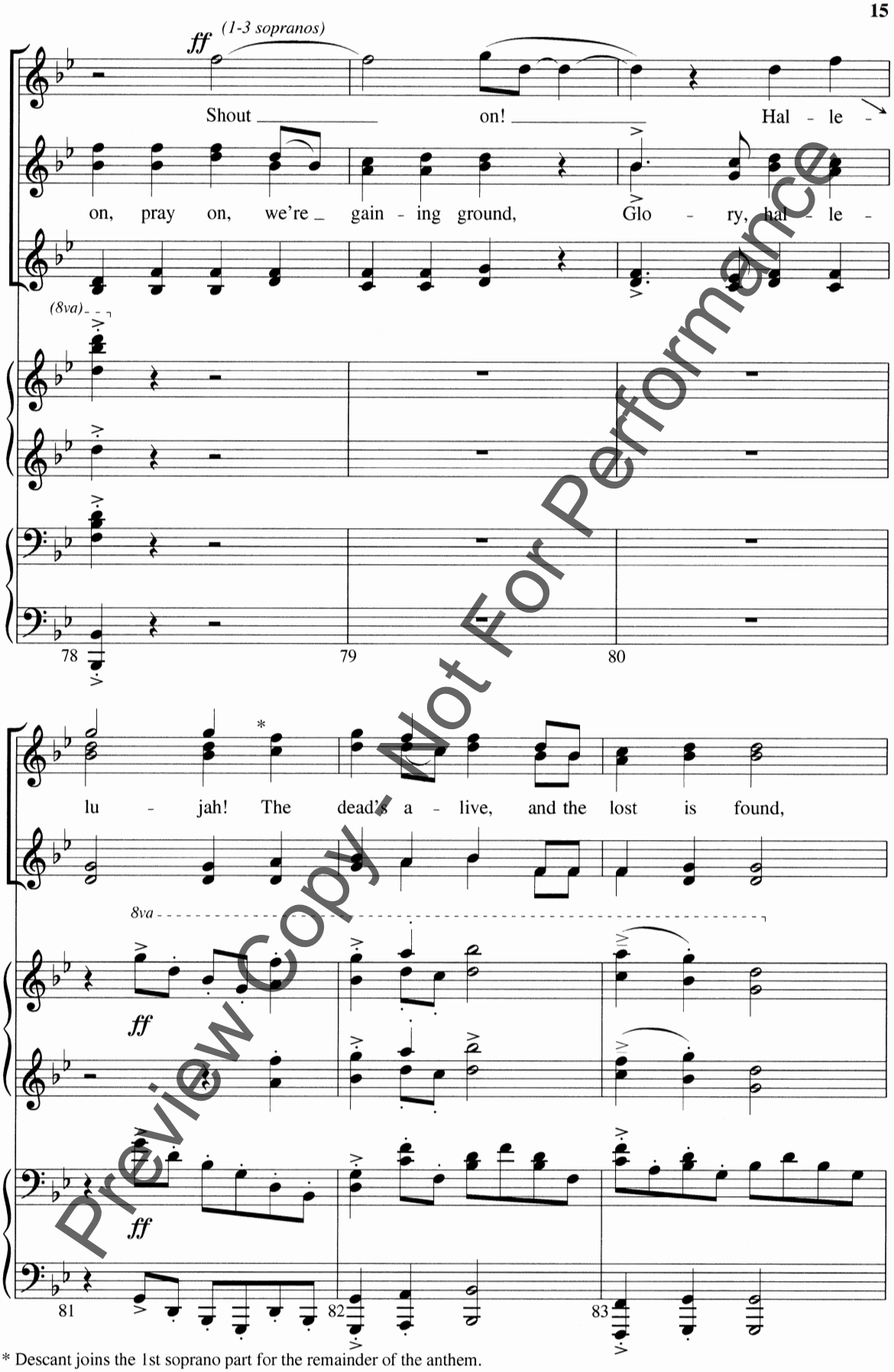

Preview Copy - Not For Performance

* Descant joins the 1st soprano part for the remainder of the anthem.

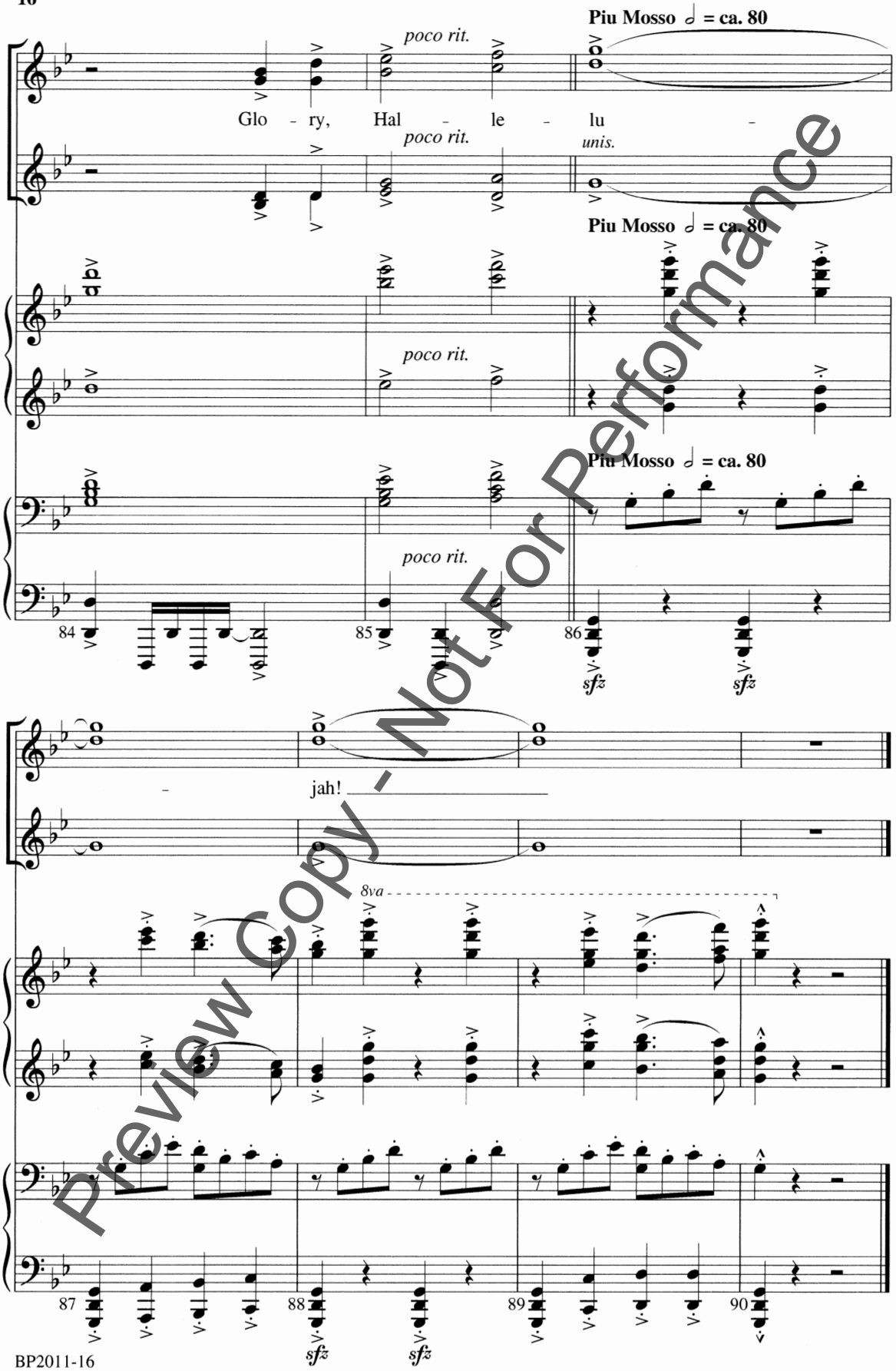

Preview Copy - Not For Performance