

Welcome, Jesus, Emmanuel

Julia Bozarth
SA and Piano

Artistic Director & Editor Joshua Pedde
Curriculum Coordinator & Editor Leeann Starkey

Julia (Searcy) Bozarth is a native of Indianapolis, IN. She earned her Bachelor of Music degree in Music Education from Butler University, Indianapolis, where she studied choral arranging with Dr. James Mulholland and pipe organ with Dr. Mallory Bransford. Julia is a former member of the Indianapolis Arts Chorale, and she has been a Church Organist and/or Director of Music since she was fifteen, serving churches in Indiana, North and South Carolina, Connecticut, and Texas. Currently, she is the Organist / Choirmaster at Trinity Episcopal Church in Statesville, NC.

Julia enjoys sewing, and she is a co-creator of Comfort Kids Doll Ministry, which makes dolls for foster children. She and her husband, Jeff, have been married for 40 years, and they have four children and two grandchildren.

Vocal Ranges in this composition

S

A

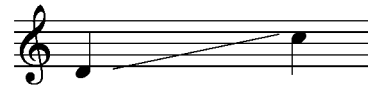

The Indianapolis Children's Choir (ICC) and Beckenhorst Press are thrilled to announce the launch of the Indianapolis Children's Choir Publishing House (ICCPH), a partnership that began in January 2022. Beckenhorst Press exclusively distributes and sells ICCPH's new repertoire and educational materials for Preschool-12th grade choirs. Under the leadership of Executive Artistic Director & Editor Joshua Pedde and Curriculum Manager & Editor Leann Starkey, ICC's publishing arm releases digital choral music and educational resources for children's and youth choirs of all ages, levels, and voicings. These publications can be viewed and purchased on their dedicated page on the Beckenhorst website, accessible by clicking the "ICC" logo in the top left corner of the site.

Indianapolis Children's Choir
PUBLISHING HOUSE

Dedicated to the Youth Choir at Trinity Episcopal Church, Statesville, NC

Welcome, Jesus, Emmanuel

SA and Piano with optional Finger Cymbals

Julia Bozarth

Finger Cymbals *Dolce* ♩ = 100 $\frac{4}{4}$

SA *Dolce* ♩ = 100 $\frac{4}{4}$

Piano *mf* $\frac{4}{4}$

5

9 *mp*

Cra - dled in the arms of Mar - y lies the Sav - ior of the world,

p

The third system includes the vocal line for the SA voice and the piano accompaniment. The lyrics are: "Cra - dled in the arms of Mar - y lies the Sav - ior of the world,". The vocal line is marked 'mp' and the piano part is marked 'p'. The piano part continues with a steady accompaniment.

© 2025 Indianapolis Children's Choir - ICC1077

Copyright law requires customers to purchase as many digital copies as will be used.
We depend on our customers' honesty to pay our composers and keep producing music.

13

Per - fect gift of God's re - demp - tion, Per - fect gift of Love to the earth.

17

Qui - et - ly we come to the sta - ble,

21

Qui - et - ly we yearn to see, Je - sus the Son, come down from hea - ven,

25

Em - man - u - el to be. Warm is the love with - in the sta - ble,

29

midst the low - ly cat - tle there. Ten - der the care of Jo - seph and Mar - y

33

Finger Cymbals

mp

mf

S

toward the new - born vis - i - tor. Beck - oned by the

A

toward the new - born vis - i - tor.

p

37

ra - di - ant an - gels, shep - herds ap - proach to wit - ness the scene. Low - ly sta - ble,

mp

Al - le - lu - ia! Al - le - lu!

41

fit for the bless - ing of the new - born in - fant King.
Al - le - lu - ia! Al - le - lu!

46

Why has_ God in__ child man - i - fest - ed, Come to__ us this night?
Glo - ri - a, Glo - ri - a,

mp

50

What is this Love that gives new birth, What is this new way of Life?
Glo - ri - a, Glo - ry to God on

mp

54

58

62

67 *mf* Al - le - lu - -
mf Rib - bons of song eas -
mf

71 - ia! Al - le - lu - ia! Glo - ry to God!
 - cade from the heav - ens, glo - ri - ous song of an - gels a - bove.

74 Al - le - lu - - ia! Al - le - lu - ia! Glo - ry to God!
 Sing - ing in bril - liant ex - ul - ta - tion, Chant - ing prais - es to our God.

78

Al - le - lu ia! Glo - ri - ia!
Myr - iads of stars, but one bright bea - con,

82

Al - le - lu - - - ia! Al - le - lu - ia!
lead - ing on through the night. Won - der - ful the

85

Glo - ri - a! Al - le - lu - - ia! Al - le - lu - -
Pres - ence of Hea - ven, Mar - vel - ous the sight! Christ is born! A -

89

- ia! Al - le - lu ia - Glo - ry to God! Al - le - lu - -
 - men, Al - le - lu - ia! Christ is with us for ev - er - more. Wel - come, Je - sus,

93

- ia! Al - le - lu - ia! Glo - ry to God!
 to be a - mong us. Wel - come, Je - sus, Em man - u - el!

96 *f*

f Wel - come, Je - sus, Em - man - u - el!
f Wel - come, Je - sus, Em - man - u - el!

Slightly slower

Welcome, Jesus, Emmanuel

Solo, or a few voices

100

mp

Cra - dled in the arms of Mar - y lies the hope of the world.

Slightly slower

p

Preview Copy