

Polish Carol  
Arranged by BARBARA BALTZER KINYON

Bells used: 23

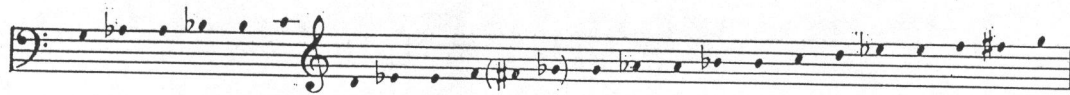

\*LV down - stemmed eighth notes through meas. 12.

\*Bring out melody in inner voice through meas. 32.

33 R 34 35 36 37 (R)

*mp* *mf*

LV R LV R LV LV

38 39 40 41 R

LV LV *mp* LV

42 43 44 45

LV LV LV *sub. mp* LV *p* LV *poco rit.*

*mp* 46 47 48 49

*a tempo* LV *p* LV LV LV

50 51 52 53

LV LV LV