Commissioned by the Greater Houston Handbell Association for FebFest 2008

Jubilance!

For 3 to 5 Octave Handbell choir with optional Handchimes

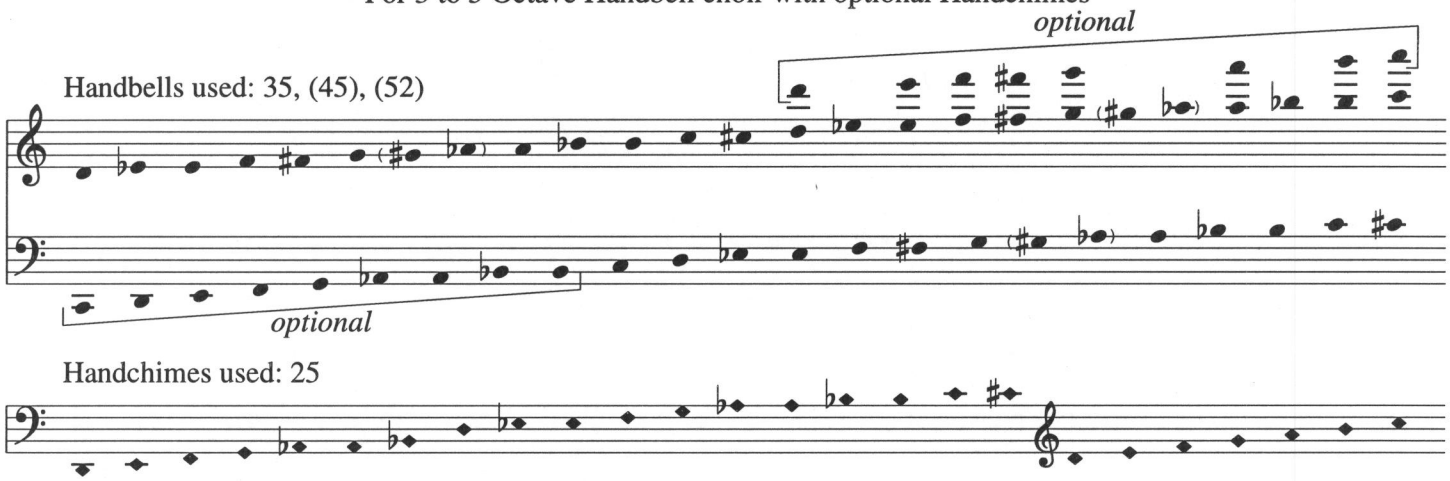

PERFORMANCE NOTES: 3-octave choirs omit notes in ( ). 4-octave choirs omit notes in [ ].

With energy! ♩ = ca. 108

ANNA LAURA PAGE

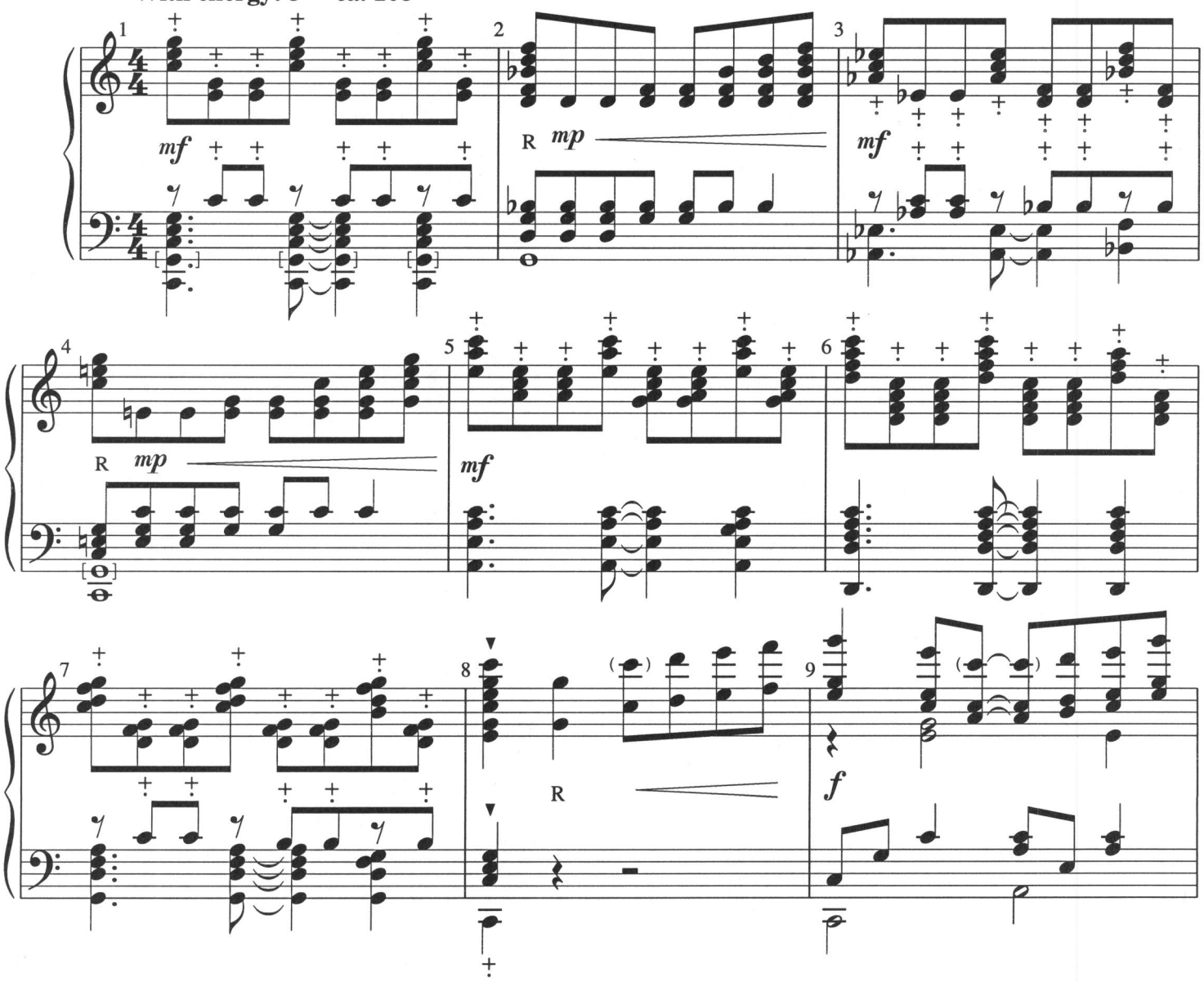

© *Copyright 2007 by Beckenhorst Press, Inc. All rights reserved.*

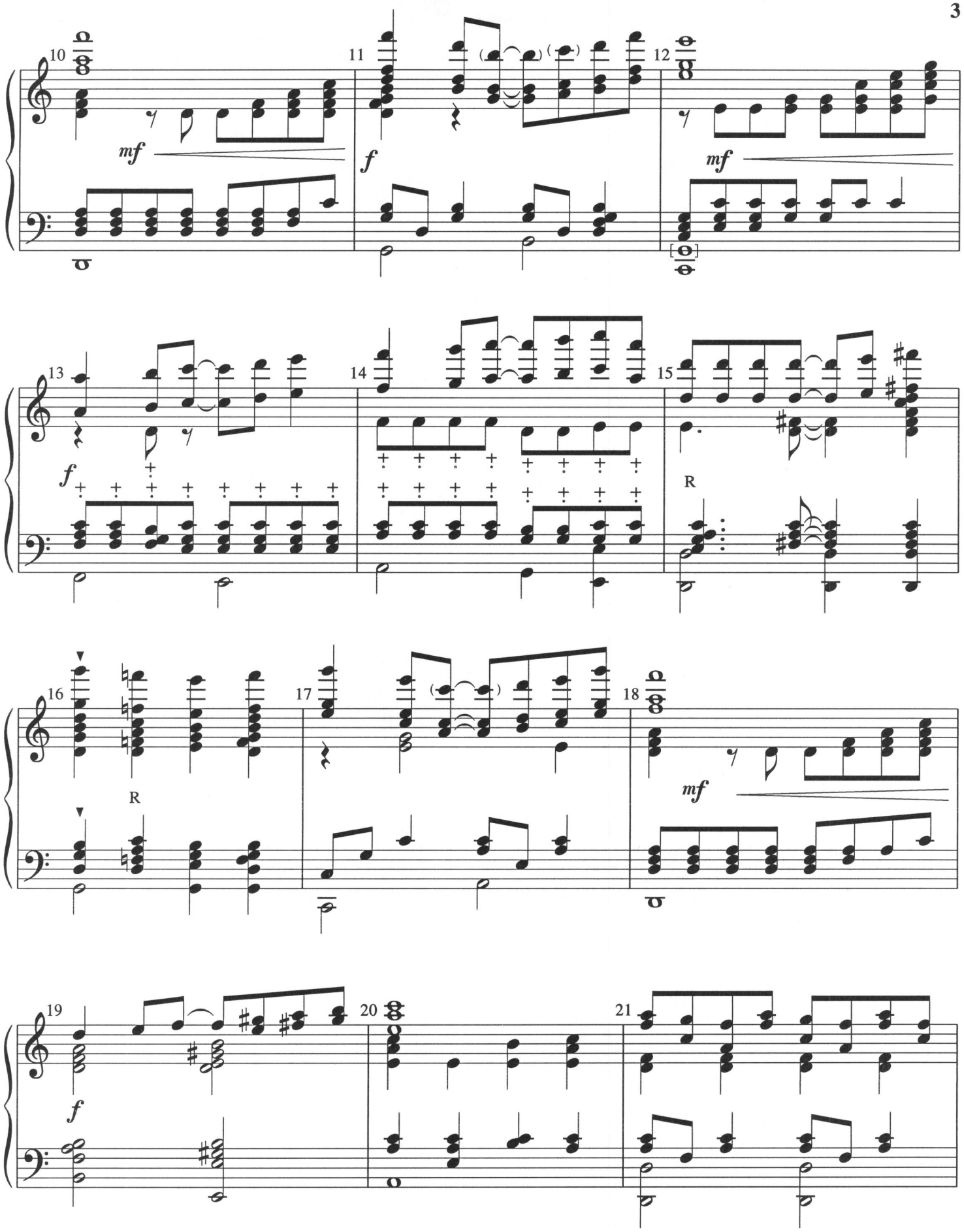
10
mf
11
f
12
mf
13
f
14
15
R
16
R
17
18
mf
19
f
20
21

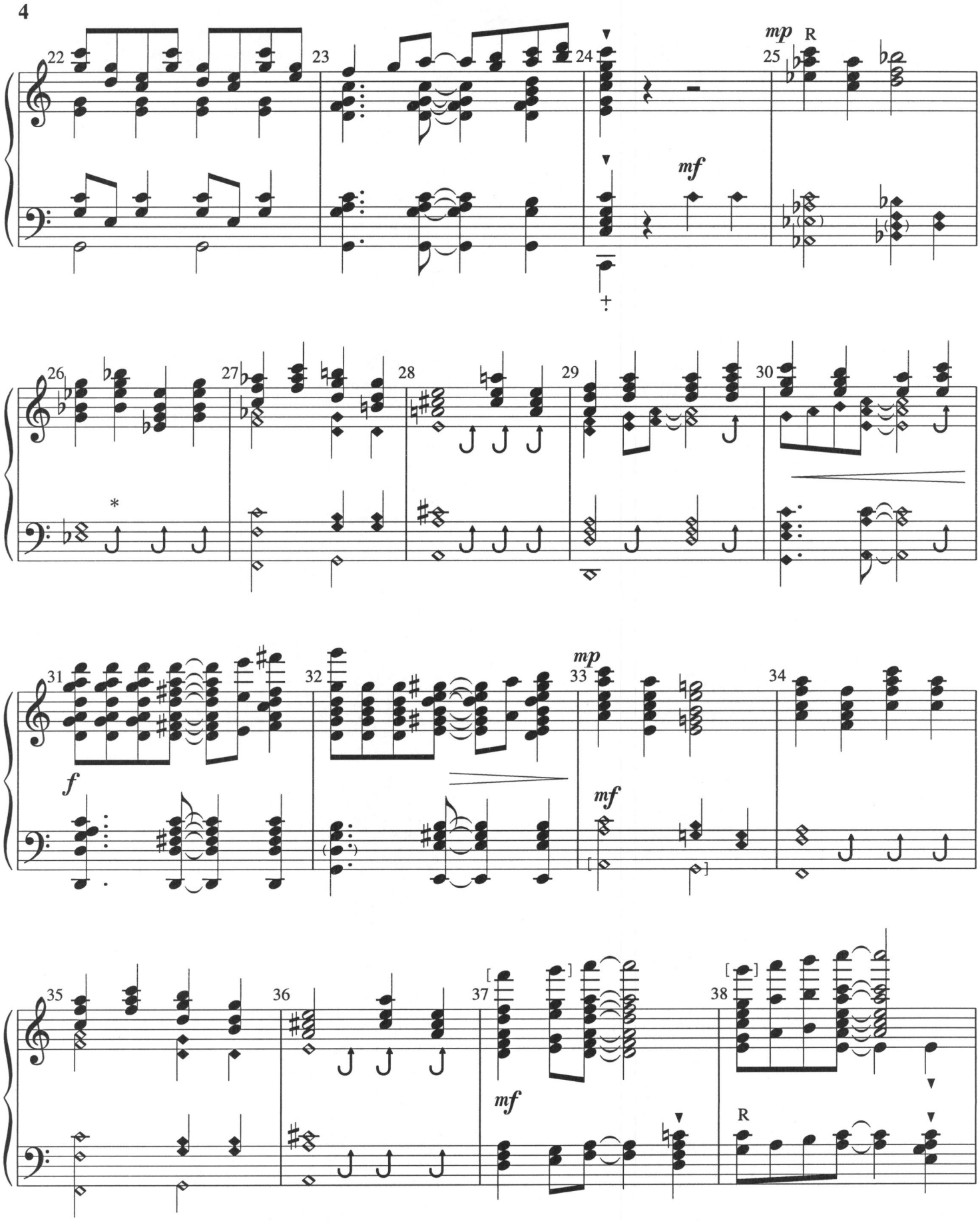

* To achieve echo with Handchimes, touch tine with index finger each time the echo (♪) is indicated.

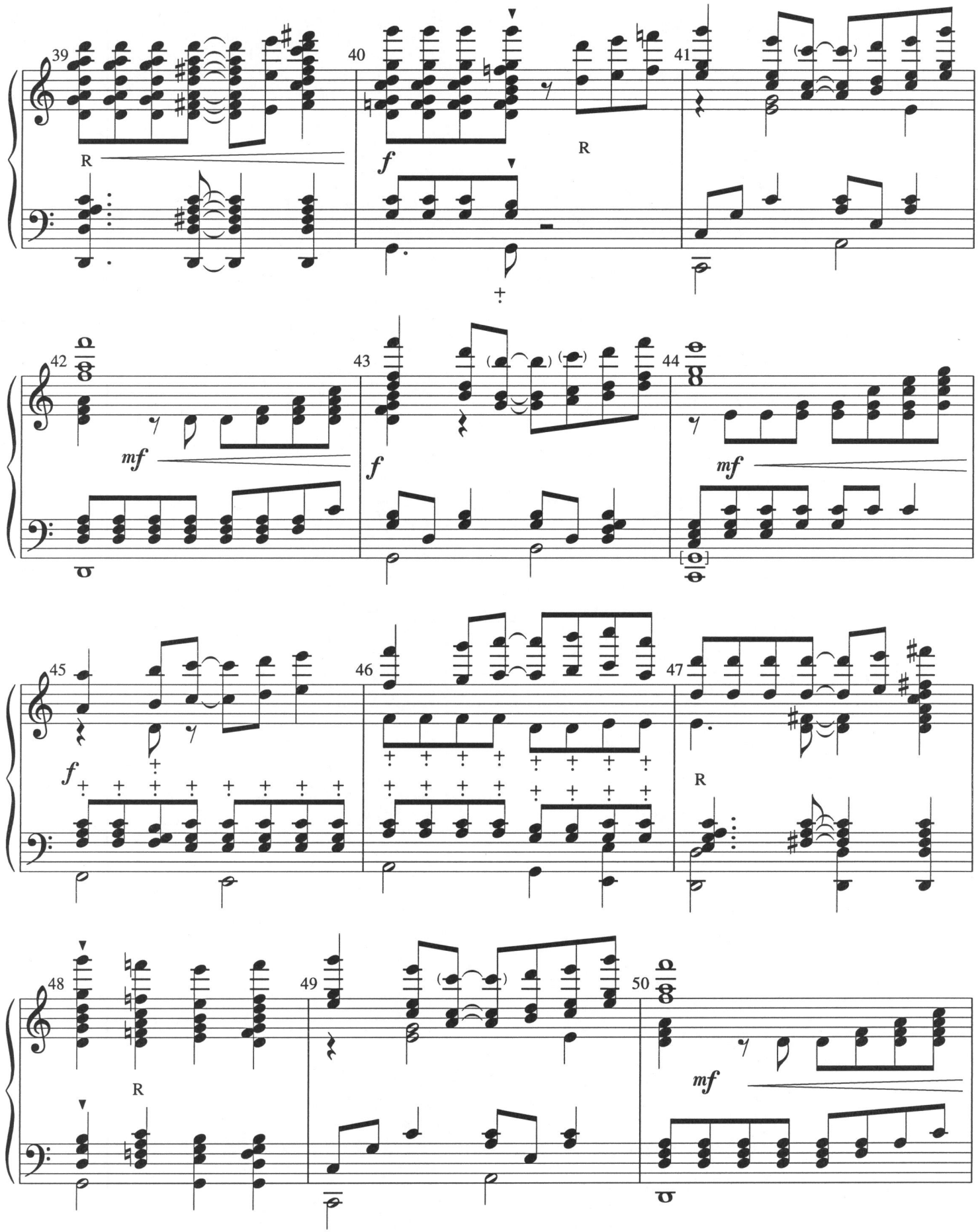
39
40
41
R
f
R
42
43
44
mf
f
mf
45
46
47
f
R
48
49
50
R
mf