

Commissioned by Purdue University, Purdue Musical Organizations  
for the Purdue Musical Organizations 83rd Christmas Show 2016

# Ding, Dong! Merrily on High

For 3 to 6 Octave Handbell Choir

*optional*

Handbells used: 22, (29), (36), (40)

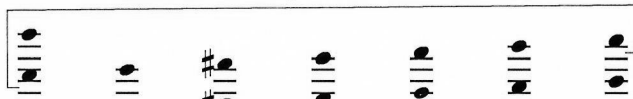

PERFORMANCE NOTES:

- 3-octave choirs omit notes in ( ).
- 4-octave choirs omit notes in [ ].

**With Joy!** ♩ = 120 - 144

Traditional 16th Century French Carol  
Arranged by MATTHEW COMPTON

*Coll' 8 (5 & 6-oct., top notes)*

15 LV LV LV LV

16 LV

*Coll' 8 (5 & 6-oct., top notes)*

17 *ff* LV\* LV

18 LV

19 LV LV

20 LV

21 LV LV

22 LV

\* In meas. 17-24 and 47-54, the LV applies to *all* notes except the melody.

♩ = 112

With Joy! ♩ = 144

*Coll' 8 (5 & 6-oct., top notes)*

39 40

41 42

R

*Coll' 8 (5 & 6-oct., top notes)*

43 44

45 46

R Sk Sk

Coll' 8 (5 & 6-oct., top notes)

