To our sons, J. D., Kevin, Jeff and Tim.

Come, Ye Thankful People, Come

For Three to Five Octave Handbell Choir* and Organ

ST. GEORGE'S, WINDSOR
George J. Elvey, 1858
Arranged by JANET LINKER
and JANE McFADDEN

Sw. Fl. 8′, 4′, 2′
Gt. Prin. 8′, 4′, Sw. to Gt.
Ped. Fl. 16′, Sw. to Ped., Gt. to Ped.

♩ = 88

(SK)

Gt.

Ped.

*A separate Handbell part (HB95A) is available from the publisher.
**Three Octave Choirs do not ring notes in ( ).
***Four Octave Choirs do not ring notes in [ ].

© Copyright 1990 by Beckenhorst Press, Inc. All rights reserved.

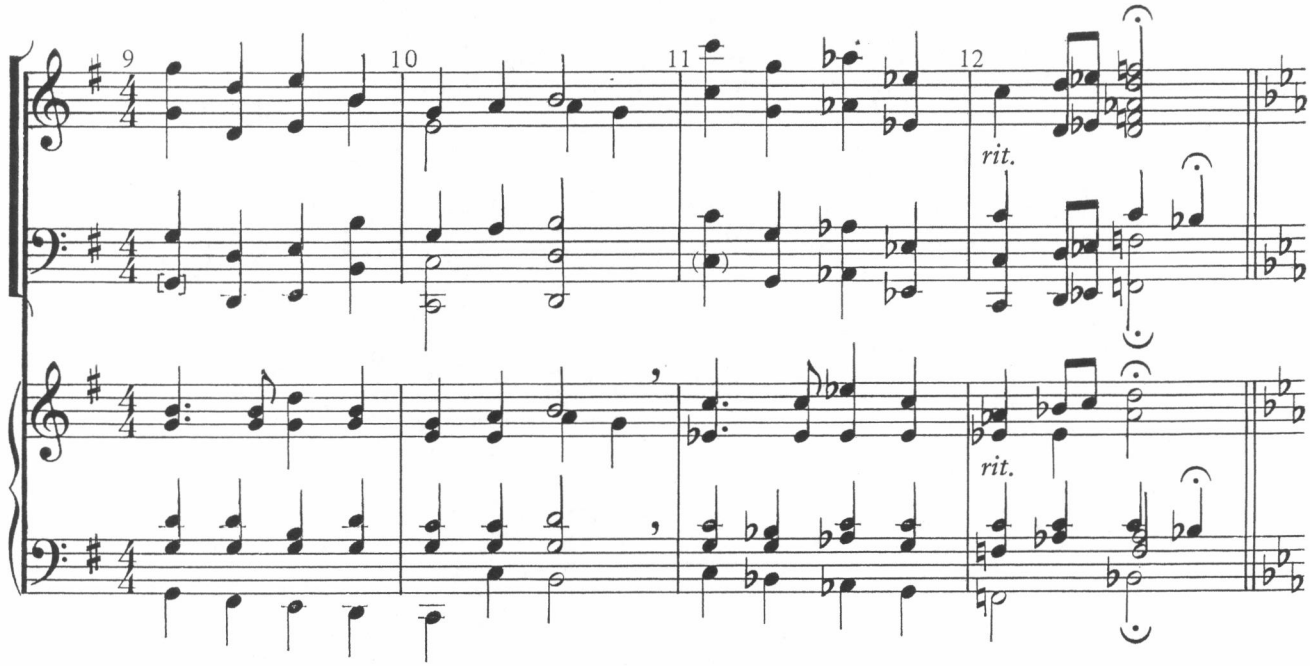
9
10
11
12
rit.
rit.

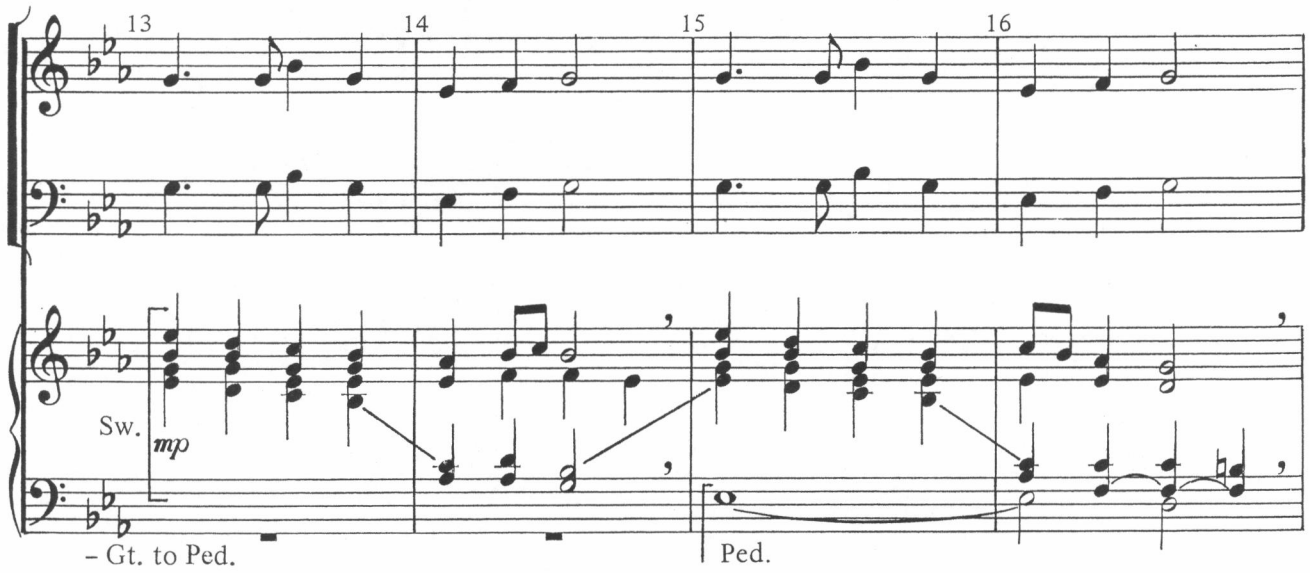
13
14
15
16
Sw.
mp
– Gt. to Ped.
Ped.

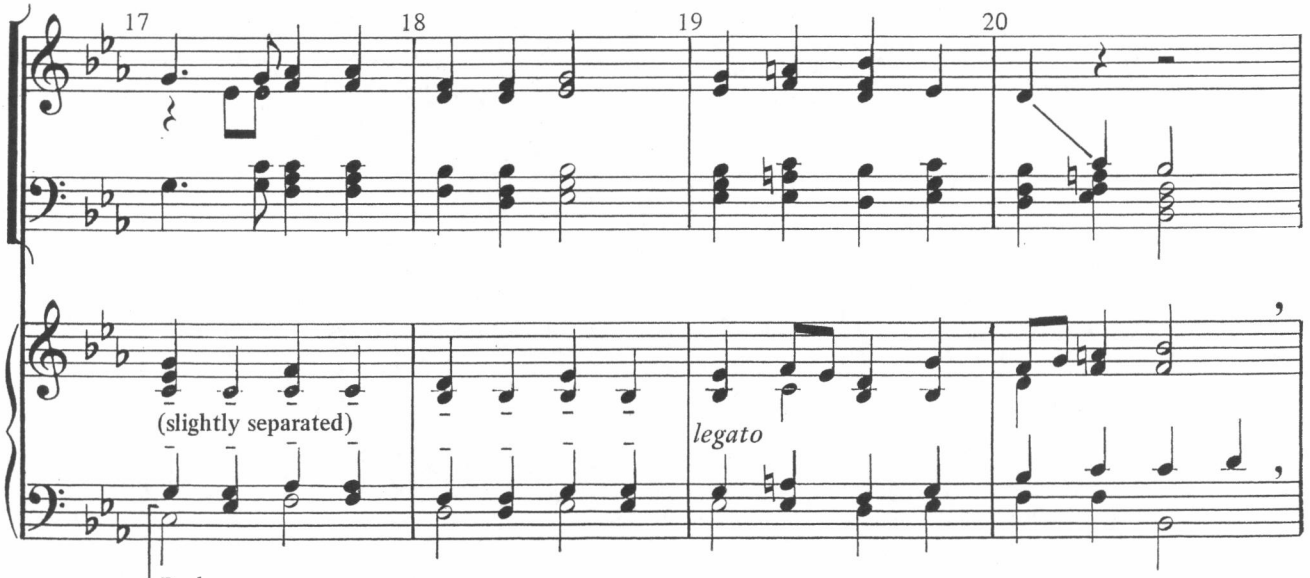
17
18
19
20
(slightly separated)
legato
Ped.

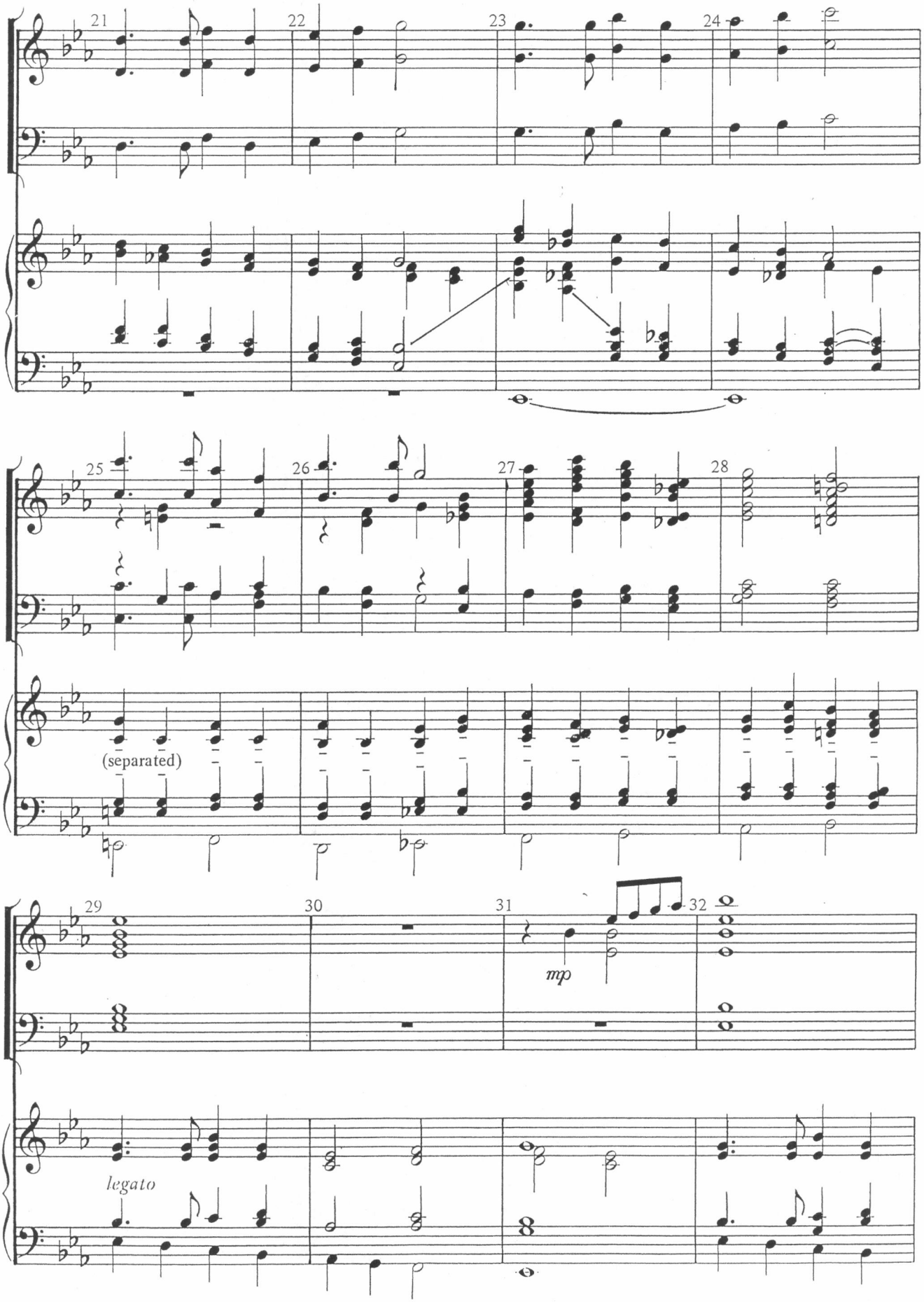
21
22
23
24
25
26
27
28
(separated)
29
30
31
32
mp
legato

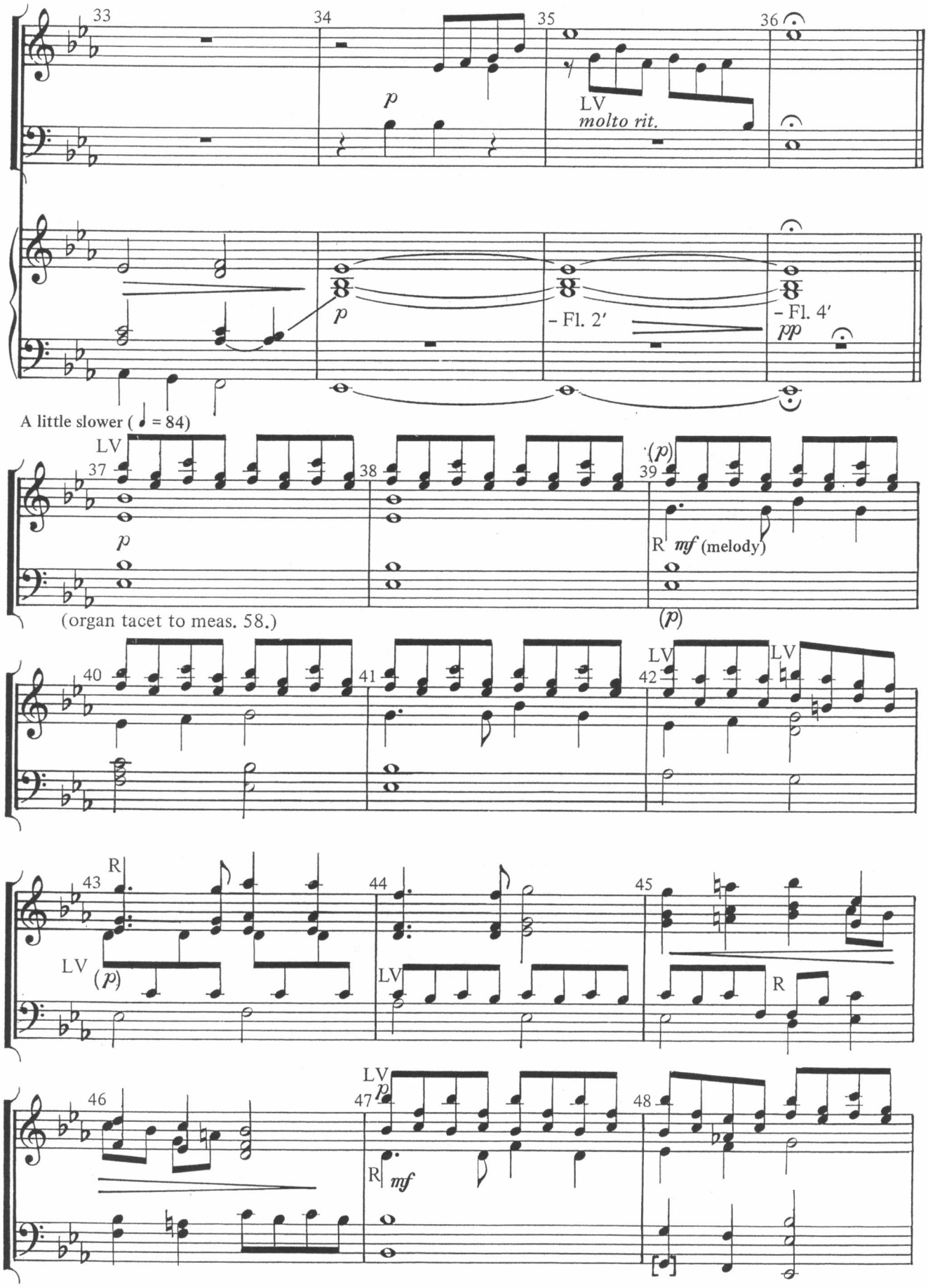
33
34
35
36
p
LV
molto rit.
p
- Fl. 2′
- Fl. 4′
pp
A little slower (♩ = 84)
LV
37
38
39
(p)
p
R
mf (melody)
(organ tacet to meas. 58.)
(p)
40
41
42
LV
LV
43
R
44
45
LV
(p)
LV
R
46
47
LV
p
48
R
mf