

Thine Is the Glory

For 3 to 5 Octave Handbell Choir

optional

Handbells used: 32, (42), (52)

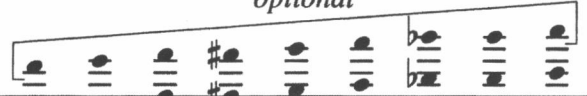

PERFORMANCE NOTES:

- 3-octave choirs omit notes in ().
- 4-octave choirs omit notes in [].

George Frederick Handel
Arranged by LLOYD LARSON
(ASCAP)

Triumphantly ♩ = ca. 116

26 27 () 28 29

f a tempo

30 31 32 33

34 35 36 37

LV

mf

mel.

f

38 39 40

