Handbell Choir II *

In memory of David R. Davidson

Waltz from Masquerade Suite

For Double Handbell Choirs, both 5-7 Octaves and 5-6 1/2 Octaves of Handchimes

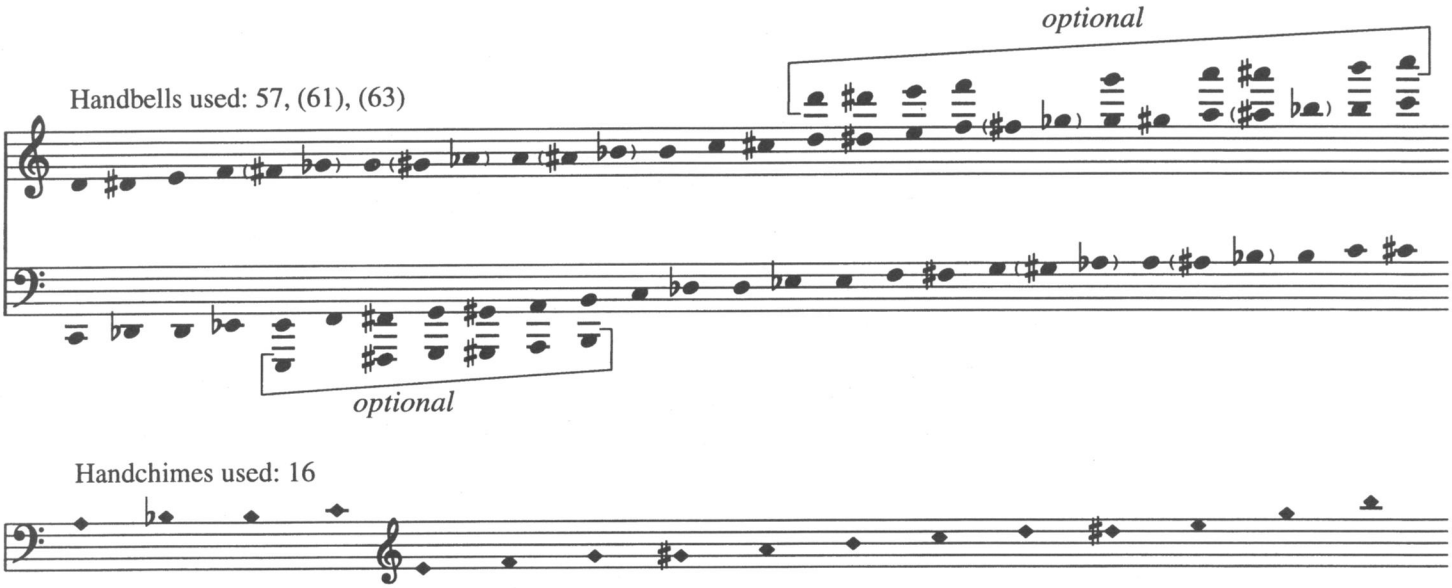

Aram Khachaturian

Transcribed by WILLIAM H. GRIFFIN

Tempo di valse ♩. = 72-76

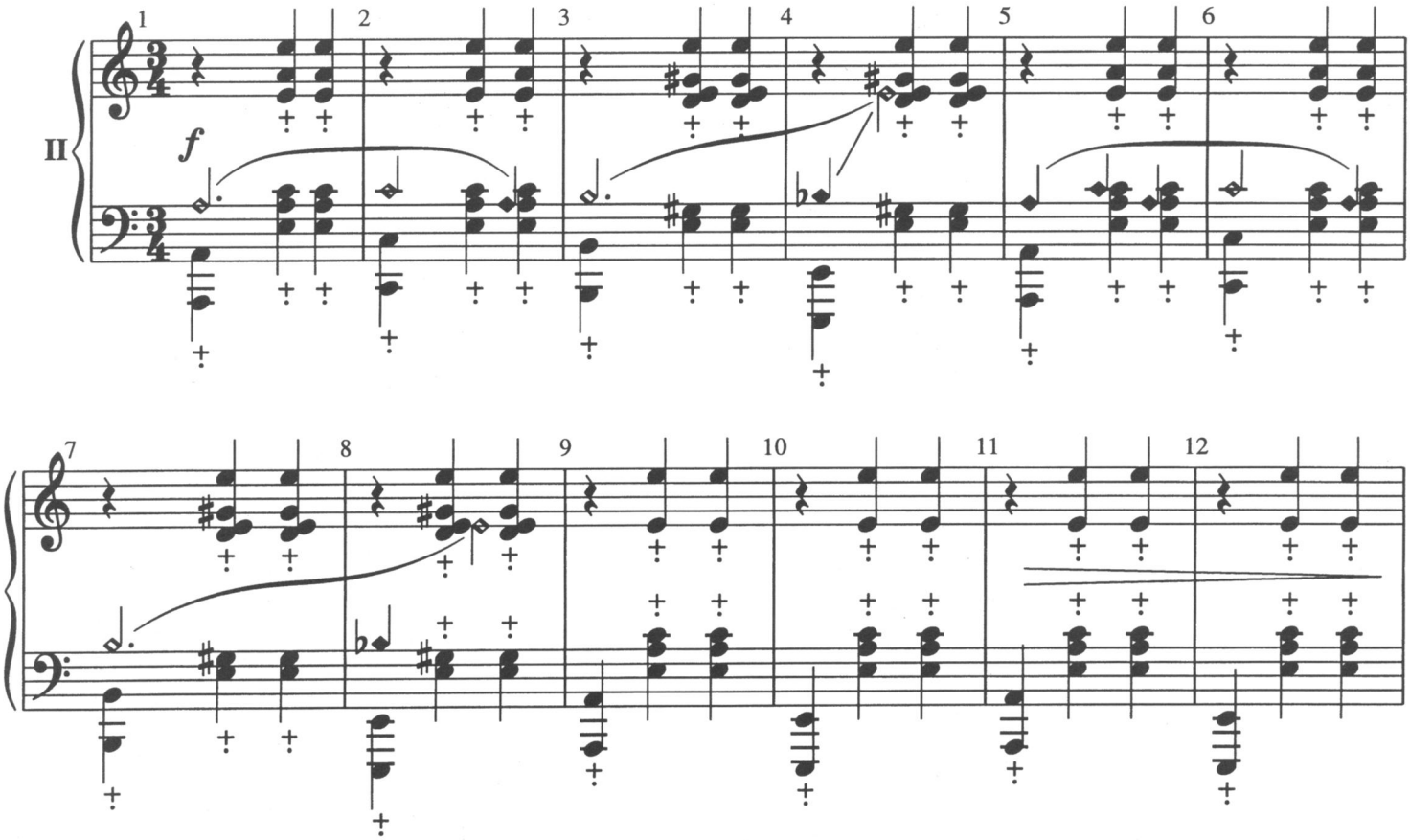

* To be used with HB369A (Handbell Choir I), available for purchase.

© *Copyright 2009 by Beckenhorst Press, Inc. All rights reserved.*